

PROPOSED CASTLE STREET EXTENSION LAYOUT ALLOWING FOR PRIORSLAND CONNECTION WHILST ALSO ALLOWING FOR THE PROPOSALS OUTLINED IN THE EXTANT PERMISSION D220A/0399. PORTION OF CASTLE STREET EXTENSION OUTSIDE THE RED LINE EXTENTS (AND ASSOCIATED SERVICES) WILL BE CARRIED OUT AND COMPLETED BY THE ADJACENT DEVELOPER UNDER EXTANT PERMISSION D220A/0399 (INCLUDING PLANNING CONDITION 29a) OR POTENTIALLY AS PART OF RECENTLY GRANTED URDF FUNDING

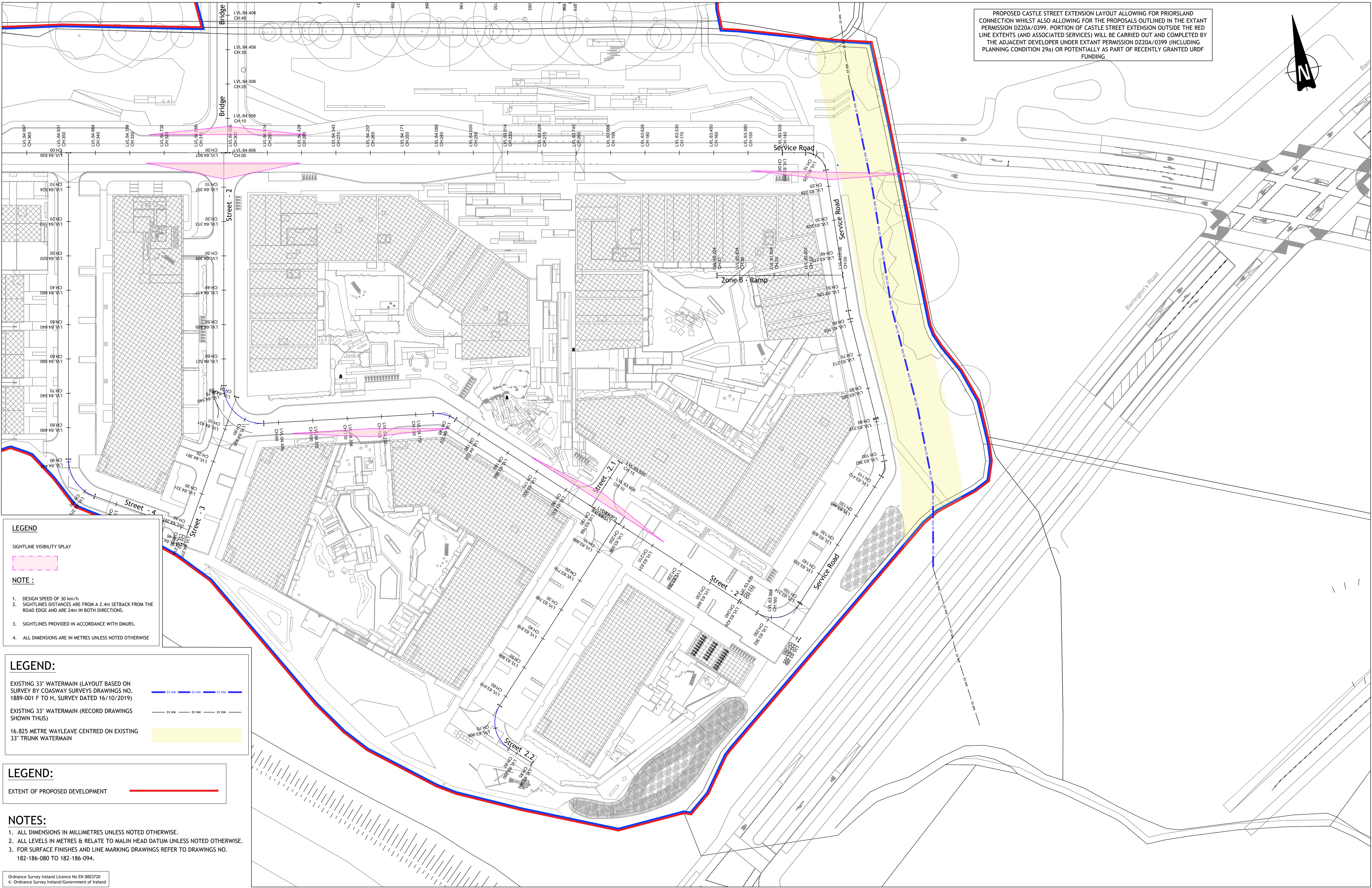
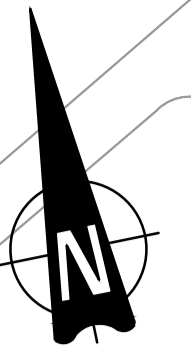

**LEGEND**

SIGHTLINE VISIBILITY SPAY

**NOTE :**

- DESIGN SPEED OF 30 km/h
- SIGHTLINE DISTANCES ARE FROM A 2.4m SETBACK FROM THE ROAD EDGE AND ARE 24m IN BOTH DIRECTIONS.
- SIGHTLINES PROVIDED IN ACCORDANCE WITH DMURS.
- ALL DIMENSIONS ARE IN METRES UNLESS NOTED OTHERWISE

**LEGEND:**

EXISTING 33" WATERMAIN (LAYOUT BASED ON SURVEY BY COASWAY SURVEYS DRAWINGS NO. 1889-001 F TO H, SURVEY DATED 16/10/2019)

EXISTING 33" WATERMAIN (RECORD DRAWINGS SHOWN THUS)

16.825 METRE WAYLEAVE CENTRED ON EXISTING 33" TRUNK WATERMAIN

**LEGEND:**

EXTENT OF PROPOSED DEVELOPMENT

**NOTES:**

- ALL DIMENSIONS IN MILLIMETRES UNLESS NOTED OTHERWISE.
- ALL LEVELS IN METRES & RELATE TO MALIN HEAD DATUM UNLESS NOTED OTHERWISE.
- FOR SURFACE FINISHES AND LINE MARKING DRAWINGS REFER TO DRAWINGS NO. 182-186-080 TO 182-186-094.

Ordnance Survey Ireland Licence No EN 0003720  
© Ordnance Survey Ireland/Government of Ireland

**© PUNCH Consulting Engineers**

This drawing and any design hereon is the copyright of the Consultants and must not be reproduced without their written consent. All drawings remain the property of the Consultants. Figured dimension only to be taken from this drawing. Consultants to be informed immediately of any discrepancies before work proceeds.

COLOUR DRAWING

Date Drawn: 2018-11-23  
Drawn By: KOBrien  
Date Issued: 2021-02-23  
Issued By: IBS



Rev	Amendment	By	Date
PLO	PLANNING ISSUE	IBS	2022/03/28

Client:  
**1 CARRICKMINES LAND LTD.**

Job: PRIORSLAND CHERRYWOOD SHD  
Title: STREET LAYOUT - SHEET 2 OF 3 - INTERIM PROPOSALS (SECTION 7.2.2)

**PUNCH** consulting engineers  
Dublin | Limerick | Cork | Galway | Glasgow  
Carnegie House, Library Road, Dun Laoghaire, Co. Dublin, A96 C7W7  
IRL: +353 1 271 2200 www.punchconsulting.com

Stage: PLANNING  
Scale @ A1: 1:500  
Technician Check: TH  
Engineer Check: PC  
Approved:  
Drawing No: 182-186-002  
Rev: PLO